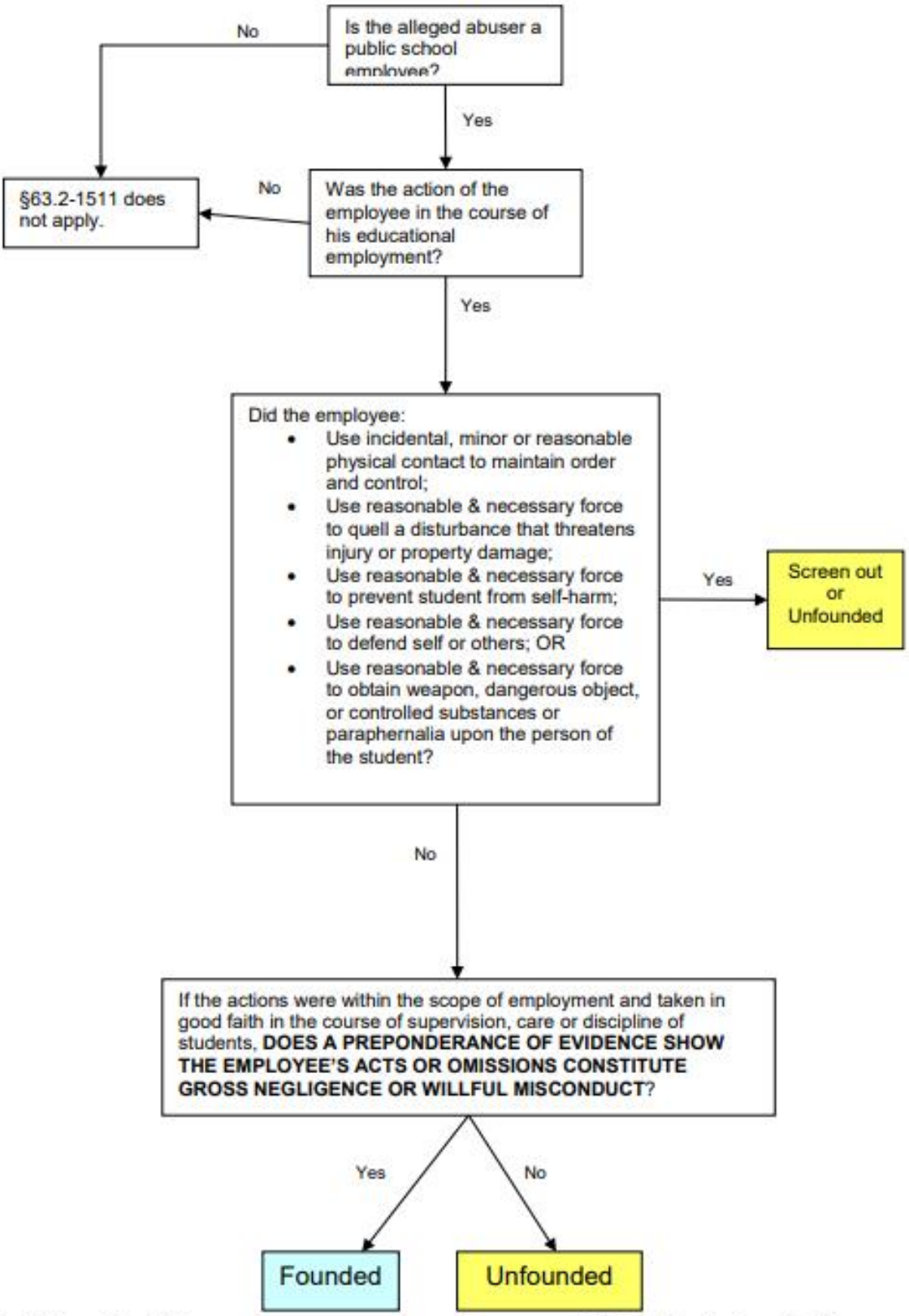ASSESSING APPLICABILITY OF §63.2-1511 FOR CPS INVESTIGATION